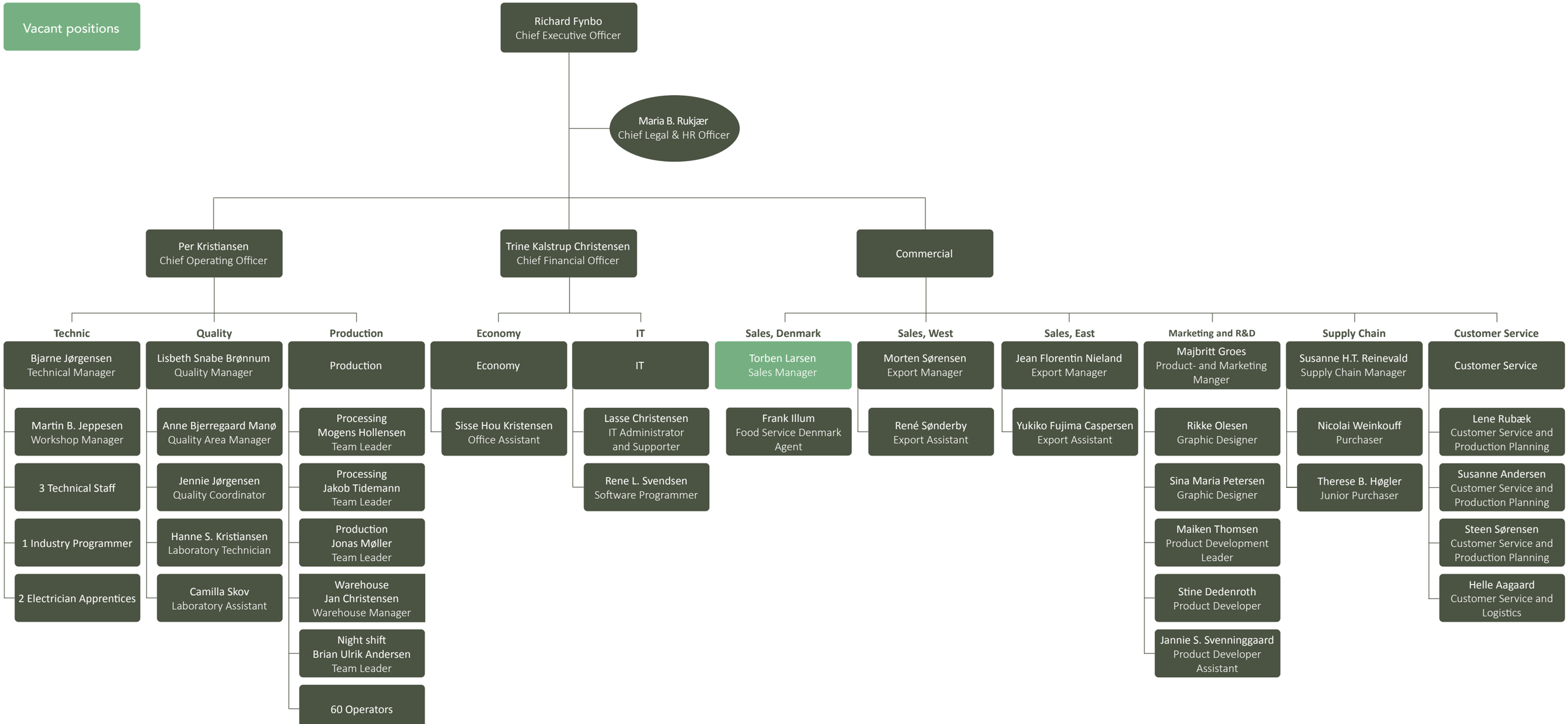
Vacant positions
Richard Fynbo
Chief Executive Officer
Maria B. Rukjær
Chief Legal & HR Officer
Per Kristiansen
Chief Operating Officer
Trine Kalstrup Christensen
Chief Financial Officer
Commercial
Technic
Bjarne Jørgensen
Technical Manager
Martin B. Jeppesen
Workshop Manager
3 Technical Staff
1 Industry Programmer
2 Electrician Apprentices
Quality
Lisbeth Snabe Brønnum
Quality Manager
Anne Bjerregaard Manø
Quality Area Manager
Jennie Jørgensen
Quality Coordinator
Hanne S. Kristiansen
Laboratory Technician
Camilla Skov
Laboratory Assistant
Production
Production
Processing
Mogens Hollensen
Team Leader
Processing
Jakob Tidemann
Team Leader
Production
Jonas Møller
Team Leader
Warehouse
Jan Christensen
Warehouse Manager
Night shift
Brian Ulrik Andersen
Team Leader
60 Operators
Economy
Economy
Sisse Hou Kristensen
Office Assistant
IT
IT
Lasse Christensen
IT Administrator
and Supporter
Rene L. Svendsen
Software Programmer
Sales, Denmark
Torben Larsen
Sales Manager
Frank Illum
Food Service Denmark
Agent
Sales, West
Morten Sørensen
Export Manager
René Sønderby
Export Assistant
Sales, East
Jean Florentin Nieland
Export Manager
Yukiko Fujima Caspersen
Export Assistant
Marketing and R&D
Majbritt Groes
Product- and Marketing
Manger
Rikke Olesen
Graphic Designer
Sina Maria Petersen
Graphic Designer
Maiken Thomsen
Product Development
Leader
Stine Dedenroth
Product Developer
Jannie S. Svenninggaard
Product Developer
Assistant
Supply Chain
Susanne H.T. Reinevald
Supply Chain Manager
Nicolai Weinkouff
Purchaser
Therese B. Høgler
Junior Purchaser
Customer Service
Customer Service
Lene Rubæk
Customer Service and
Production Planning
Susanne Andersen
Customer Service and
Production Planning
Steen Sørensen
Customer Service and
Production Planning
Helle Aagaard
Customer Service and
Logistics